







11 DAYS / 12 NIGHT**SPITY VALLEY HIMACHAL****(Chandigarh To Chandigarh)**

01 NIGHT SHIMLA - 01 NIGHT SARAHAN - 02 NIGHT SANGLA - 01 NIGHT KALPA - 01 NIGHT TABO - 02 NIGHT KAZA
-
02 NIGHT MANALI - 01 NIGHT CHANDIGARH

206, SAIGIRI APARTMENT, SAIBABA NAGAR, NAVGHAR ROAD, BHAYANDER(E), MUMBAI - 401105

Phone: - +91 9321590898 / +91 9322590898

Website - www.kanaiyatravels.com / Email - kanaiyatravels@gmail.com

Days	Tour Detail	SPECIAL DISCOUNT ON GROUP BOOKING
Day 01 :	CHANDIGARH TO SHIMLA Pick Up from Chandigarh Railway Station / Airport & Proceed for Shimla (4 Hrs) Arrive & transfer to Hotel. After Fresh Up visit Famous Mall Road, Jakhu Temple. Overnight Shimla.	DEPARTURE DATE -----
Day 02 :	SHIMLA TO NARKENDA TO SARAHAN / RAMPUR (170 KM) Today, drive towards Sarahan (5 - 6 Hrs) on the way you can visit Rampur Market. Evening reach Sarahan check in to pre booked hotel, Overnight at the hotel. Overnight Rampur / Sarahan	
Day 03 :	SARAHAN / RAMPUR TO SANGLA (150 KM) Today drive to Sangla (4-5 Hrs) via Jeori - Wangtu - Tapri - Chooling - Karcham. Your journey from here will take you to another spectacular destination in the middle of the Himalayas which is also known as Baspa valley. It is, without doubt, the prettiest valley in Himachal. Arrive at Sangla and check in to the hotel. Today enjoy a comfortable overnight Sangla	
Day 04 :	SANGLA TO CHITKUL TO SANGLA (48 KM Return) Today explore the ancient Kamru Fort and Temple which is dedicated to the Goddess Kamakhya Devi which was brought from Assam. Afternoon, leave for an excursion to Chitkul, the last Village on an old Indo-Tibetan trade route. Walk through the green orchards and enjoy the serenity as a brilliant stream passes by. As the day ends, return to the hotel Overnight Sangla.	
Day 05 :	SANGLA TO KALPA (49 KM) After breakfast proceed for Kalpa (2670 Mtrs - 49 Kms - 4/5 hrs). Kalpa is District Headquarter of Kinnaur. Arrive Kalpa & Check into the hotel. Each & every corner of Kalpa facing Jorkanden & Kinner Kailash Peaks, considered as one of the mythical homes of Lord Shiva & by its side is a 79 foot rock formation that resembles a Shivlinga that changes the colour as the day passes & is visible to the naked eye on a clear day. O/n Kalpa.	
Day 06 :	KALPA TO TABO Via Nako (179 KM) Early in the morning, witness the beautiful sunrise over the Kinnaur Kailash Peaks. After that drive to Tabo. On your way, visit Kinnaur's most picturesque hamlet and the Nako Lake. Nako is a heritage village built around a small lake and has an important Buddhist Gompa and a small temple. A footprint like impression on a rock is ascribed to the saint Guru Padmasambhava. Explore the scenic Spiti Valley that has few signs of vegetation. The beauty of Spiti lies in its unspoiled, untainted raw landscape. Rudyard Kipling describes Spiti in 'Kim' in these words: "At last they entered a world within a world - a valley of leagues where the high hills were fashioned of the mere rubble and refuse from off the knees of the mountains...surely the Gods live here." On arrival at Tabo, check in to the hotel. The ancient village of Tabo is situated on the left bank of the river Spiti. It is the land of one of the most famous Buddhist monasteries, regarded next to the Tholong Gompa in Tibet. It is also known as the 'Ajanta of Himalayas'. Overnight Tabo	
Day 07 :	TABO TO KAZA (50 KM) After breakfast proceed for Kaza (3600 mts-5/6 hrs). En route visit Dhankar Monastery. The headquarters of Spiti sub-district, Kaza is situated on the bank of river Spiti. O/n Kaza.	
Day 08 :	KAZA Today visit Ki Monastery (13,500 ft), the largest monastery in Spiti Valley established in 11th century. It has ancient Buddhist scrolls and paintings and also houses the largest number of Buddhist monks and nuns. Later visit KIBBER (13800 ft - 11 km) beyond Ki Monastery, known for being the highest inhabited and motorable villages in the world). Visit Comic village. O/n Kaza.	
Day 09 :	KAZA TO CHANDRA TAL LAKE TO MANALI (210 KM) After breakfast proceed for Manali (10-11rs) via Chandra Tal Lake , Kunzum pass & Rohtang Pass. Reach Manali by evening and check into the hotel. O/n Manali.	
Day 10 :	MANALI Full day free for personal activities. Overnight at Manali.	
Day 11 :	MANALI TO CHANDIGARH (310 KM) After breakfast proceed for Chandigarh (9-10 hrs). Reach Chandigarh by evening. Check into the hotel. O/n Chandigarh.	
Day 12 :	CHANDIGARH TO MUMBAI After Breakfast Drive Chandigarh airport/Railway station as per the schedule time. TOUR ENDS. With Memorable memories With Shree Kanaiya Tours & Travels.	

- Book your flights / trains to arriving at Chandigarh Or Ambala from morning to afternoon & Return at Late Evening.
- On Tour Guests are requested to carry 2 Passport Size Photo + Original & 2 photo copy (xerox) of any Photo ID proof (Except Pan Card) i.e. Passport / Driving Licence / Voter's ID along with them. Also submit a copy of the same at the time of booking.
- This Tour starts with Lunch on Day 1 and Ends with Lunch on Day 12.
- Only Post Paid i.e Billing Network operates in Leh Ladakh & Jammu - Kashmir. Available Network is Airtel -BSNL - Jio - Idea & Vodafone.
- Spity Valley is at a higher altitude so you need to get your body acclimatized. Your body need to adapt to high altitude as higher you go the air becomes rarified & oxygen available for you becomes lesser. Even though your body is capable of adapting to thin air you need to give time to do so. Headache, dizziness, loss of appetite, vomiting is a common symptoms on Day 01 so don't get panic.
- Asthma Patients are not advisable to travel to Spity Valley. Consult your doctor before going.
- Drink Plenty of water, don't run, Jump & speak less, avoid overeating.
- Climate in Spity Valley is not predictable so you need to carry winter, summer & monsoon wears - Thermals, Pair of Gloves, Monkey Cap, Cotton, Sweater, Sun's Screen & Winter lotions (available in Leh local markets), lip balm, Sun glasses, Sports Shoes, Umbrella/Windcheater, Vicks, Camphor, Nilgiri etc.

: TOUR COST AND HOTELS NAME :

TOUR COST - PER PERSON (EX. Chandigarh)		DESTINATION & HOTELS NAME	
Per Person (On Twin Sharing Basis) :	Rs. 36,000.00/- Per Person	Chandigarh :	Hotel Classic Residency / Similar
Extra Adult OR Child (Above 5 Years) Adjust in Same Room With Extra Metress :	Rs. 31,500.00/- Per Person	Shimla :	Hotel Satyam Paredese / Apple rose
Extra Child (5 To 11 Years) Adjust in Same Room Without Extra Bed / Metress :	Rs. 25,000.00/- Per Person	Sarahan :	Hotel Snow view / Similar
Single Person Stay In Room :	Rs. 47,000.00/- Per Person	Sangla :	Hotels Prakash Regency / Hotel Prakash
Child Below 5 Years With Vehicle Seat & Without Extra Bed / Mattress :	Rs. 10,000.00/- Per Child	Kalpa :	Hotels TAB Exotic / Kalpa Deshang / rakpa regency
		Tabo :	Hotels Tow Dhey / Similar
		Kaza :	Hotels KUNPHEN SAKYA / Hotel Deyzor / Similar
		Manali :	Hotel Chandramukhi / Similar

TOUR COST INCLUSIONS & TOUR COST EXCLUSIONS

TOUR COST INCLUSIONS	TOUR COST EXCLUSIONS
<ul style="list-style-type: none"> • Non A/C vehicle for transfers & sight seeing By Your decided Package & plan as per Govt. Permit and local place rules regulation. (AC in vehicle will not work in hill areas and stopped / parked / Traffic Jam.) • Big OR Small Vehicle will be provided as per the group size. • Twin / Tripple sharing accommodation in Super Deluxe hotels as per itinerary. • Extensive sight seeing as per the Tour programme. • Breakfast, Lunch and Dinner Made by Kanaiya Travels Kitchen staff, With Different Variety of recipes. (If the number of passengers in the group is less than 20, then food will be provided from the hotels) • Special Arrangements for Jain Foods. 	<ul style="list-style-type: none"> • Train / Air fare, Insurance. • Guide & Any Sports Activities Charges during sightseeing. • Horse Riding, Yak Riding, Room Heater, Ropway Cable Car, Sports, Boating, Garden Entry Fees, Rafting, PhotoGraphi, Any Type Of Safari, Ice Sports, Etc. • Personal expenses such as Cold Drinks, Mineral Water, laundry Charges, Telephone Call, Coolie Charges. • Any other expenses which in not specifically included in the "TOUR COST INCLUDES. • Any Taxi / Auto Fare For Local Sightseeing In Amritsar. (If Our Vehicle Is Not Allowed). • Government Service Tax 5 % Extra as applicable.

► Note :- Before Booking the Tour Please Read Terms & Condition carefully.

- You can confirm your booking in our Tour by paying a deposit of Rs. 10,000/- per person out of this Rs. 5,000/- is non refundable and non transferable. & All the bank charges for credit card transactions will have to be borne by the customer.
- Balance payment by Cheque / Cash will be excepted 15 days prior to the departure of the Tour. If anybody fails to pay the balance amount before 15 days, he shall be deemed as cancelled and the deposit shall not be refunded.
- In 3/4 Sharing occupancy, 1 double bed and only 1 Extra Mattress provide on ground in one room.,
- Children above 05 years of age with an additional bed will be considered as Adult.
- At Hotel Check-in time is 12.30 PM & Check-out time 10.00 AM, Early check in and late checkout In Hotel subject to availability.
- Carry your Regular Basic medicines & Basic First Aid Kit with you.
- We are not liable for any kind of refund for any damage caused by any disturbance such as riots, accidents, floods, cyclones, rains, landslides, political unrest, shutdown of India, or any natural or man-made disaster. (Eg .. flight tickets, train tickets, hotel booking, vehicle booking, wastage of days, food, sightseeing, injury and death, theft, robbery etc.)
- Audio Video system provided in vehicle is complimentary, we do not charge anything extra for that and hence, in case the audio or video is not working, is not in the vehicle or stops working during Tour NO AMOUNT CAN BE DEDUCTED FROM OUR BILL.
- Tourists travel at their own risk. The tour operator or their representative or staff will not be responsible in any way for any loss, injury, accident, death etc.
- We act only as agents for transporters and while exercising the greatest possible care to give the best services, cannot be held reasonable for any liabilities arising during the use of vehicles for which the transporter is responsible.
- In any situation if a passenger needs to leave a Tour package midway then no refunds would be given. Any passenger who does provoking activities in the Tour and disturbs the management of the Tour will be excluded from the Tour and no refund would be given for the same.
- Shree Kanaiya Tours & Travels will not be responsible if the flight / Train is delayed or cancelled.
- Before 35 Days, of Tour Departure - Rs. 5000/- + GST + Flight / Train Ticket Cancellation Charges per person
- Between 20 to 35 Days – 25% of the Tour Cost + GST + Flight / Train Ticket Cancellation Charges per person
- Between 05 to 20 Day – 50% of the Tour Cost + GST + Flight / Train Ticket Cancellation Charges per person
- Within 5 days – 100% of the Tour Cost. + Flight / Train Ticket Cancellation Charges per person



CHANDIGARH HOTEL



SHIMLA

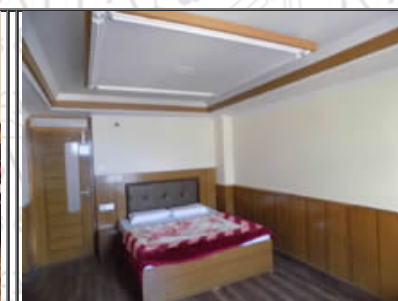

KALPA



TABO

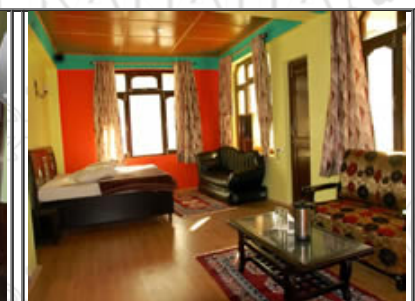

SARHANA

!!! ENJOY YOUR HOLIDAYS ONLY WITH SHREE KANAIYA TOURS & TRAVELS !!!